THE DOTHAN EAGLE

—DAILY EDITION—

VOLUME 1. DOTHAN, ALABAMA, FRIDAY EVENINGJANUARY 15, 1909. NUMBER 95

MRS. J. E. McCANTS DEAD.

Mrs. J. E McCants, of Hartford, died there yesterday, after an illness of several months. She had been suffering form rheumatism for some time.

Mrs. McCants was a noble woman, and she leaves many friends in Dothan to regret her death, as she, with her husband, lived here quite a while.

WHITES AROUSED OVER ACTIONS OF NEGRO SOLDIERS.

Watertown, N. Y., Jan. 14.- The conduct of members of the Twenty-fourth United States Infantry, colored, during the past few weeks, culminating Saturday night in the holding up of two young women in Sackett's Harbor and the forcible entrance of the village inn, intimidating Frank Wiedner at the point of revolvers, has aroused the public to a point of indignation that promises to be felt in the war department.

Drunkenness on the streets "Peeping Toms" and housebreaking which are ascribed to the men of the colored regiment, has been endured by the people without much complaint, but since Saturday night, when Mrs Lillie Cook, employed as a domestic in the home of Theodore Canfield, and Miss Julia McKee, a teaher in the public schools of this city and a resident of Sackett's Harbor, were attacked upon the the streets of Sackett's Harbor, the situation has became serious.

The residents have gained little satisfaction from the military authorities, they say in their efforts to check the lawlessness of the soldiers.

TILLMAN HANDS OUT ANOTHER WARM ROAST

Washington, Jan 14.—Taking the floor with the avowed intention foplacing both Attorney General Bonaparte and Postmaster General Meyer in the Ananias club, Senator Tillman Thursday addressed the senate. He alternated between a denunciation of these two members of the President's cabinet and ridicule which he hurled at him in shrill tones that reverberated throughout the chamber and at times could be heard in the adjoining corridor.

The announcement that the senator would speak again called forth crowded galleries, while the senate itself was fully represented. Mr. Tillman read a letter he had received from Attorney General Bonaparte in response to his verbal request made Wednesday for information concerning been brought by the department of justice against the Southern Oregon Company, which holds the 2,000,000 acres of timber land granted in connection with the Coos Bay wagon road.

Senator Tillman quoted the portion of Mr Banparte's statement of last Honday in which the latter said that Tillman had not told him of his desire to obtain some of the lands, and flatly contradicted the head of the department of justice. He declared he had been entirely frank with Mr Bonaparte and had fuly explained to him his intention in those lands. He atuted the Attourey General's attitude to a desire to "bolster up the President." Postmaster General Meyer was brought into the discussion because of a statemnt made by him regarding the investigation of the Dorr case. Mr. Tillman said that Mr. Meyer's effort to make it appear that the inquiry had been directed originally against Mr. Dorr was not based on truth. He declared that from the first the inquiry had been directed against him (Tillman) and not Dorr. Mr Tillman was also carful to bring out the fact that the land which he had atempted to get was not government land at all, but land granted as far bae as 1868 under the condition that *it should be sold at $2.50 per acr.*

NO PREACHING SUNDAY.

The First Baptist Church will adjourn their next Sunday morning service, after Sunday school to attend the organization services of the Headland Avenue Baptist Church at 11 a. m. They are to constitute a church.

For the respect and welfare of this new movement it is our *pleasure to accept the invitation* extended by their pastor, R. H Folmar, We will however, have our regular Sunday evening service.

(Signed) W. M. ANDERSON,
Pastor First Baptist Church

PROTRACTED MEETING.

Rev. Wm Black, of Charlotte N. C., has accepted an invitation extended by the officers of the Presbyterian Church, to conduct a meeting to begin the middle of March.

Mr. Black is one of the most powerful evangelists in the South and his work is such as to unite God's people of all denominations for a great work in the Master's name. Mr. Black desires that this be made a union meting as far as possible. We most earnestly invite the co-operation of each of the ministers and their churches *and when the Presbyterian church* like the supper room in Jerusalem on the day of the Pentecost ceases to be too small we will find a way of reaching the 300. The Union Men's Prayer-Meeting has already been saked to help and we would ask for the same co-operation from all Chistian people. May we not hope that in everything and in each Church, we may prepare the way for the great awkening at this time? Mr Black will be accompanied by his singer.

S. M. CRAIG, Pastor.

SOMETHING SHOULD BE DOING ALL THE TIME.

The successful merchant knows that unless he constantly keeps pushing his business, by advertising, making changes and improvements in it, to keep up interest and keep himself talked about he will find his store neglected and his interests suffering. He knows that inactivity means death to his business.

He must be doing something worth while all the time to be successful. There is no such things as "standing still," or "holding your own." Your business is either on the up-grade or it is going down hill, with failure staring you in the face. The keen sighter business man who succeeds knows all these things and his greatest effort every day is to add something to his store or stock to attract customers thereto.

These business principles not only apply to a commercial concern but they apply equally to a town or city.

If our cintizens wish to see Dothan out-strip all other young towns in the state, her people must keep constantly doing things that will attract attention and bring people here with money to help in the good work of building a bigger town. Unless we show a constant disposition to do things ourselves we may not expect outsiders to come here and do the things for us. But if we will begin an enterprise, ten chances to one we can get outside help. The kind of boosting and push among her own ceitizens made a great city of Atlanta. The same spirit will make a greater Dothan.

We need, right now, new enterprisese set on foot. Every citizen of the town has great faith in its future and our possibilities are great also, but unless we take advantage of them and keep boosting the town, we will soon hear the complaint that "Dothan is not growing, but standing still."

Haven't we enough Atlanta thought and public spiritedness here to begin setting new project on foot? We believe we have, and we hope to hear of something doing done right soon. The time is ripe to be up and doing. Let our Commercial Club consider these things and go to work to get the ball rolling. We need men here with plenty money, and unless we put forth extra effort to advertise our town and attract the attention of the monied men, they may overlook us and put their cash in other cities. There is millions of money seeking investment, but if we sit still and make no effort to attract it here, we are not likely to ever get it.

The man is helped who helps himself.

COMMERCIAL CLUB WORK.

Secretary's Report.

Dothan, Ala., Jan. 12, 1908.
Board of Directors,
Dothan Commercial Club,
Dothan, Ala.

Gentlemen:

In this my sixth monthly report, the Club's work for the closing days of the old year and the beginning of the new one, is reviewed. My time has been taken up mainly with routine matters and [illegible] more than passing notice.

Learning that on the 11th inst, there would be a hearing in Washington before the Board of Engineers, to determine whether or not the commercial importance of this section was sufficient to warrant the Government in appropriating money for the opening of the channel to St Andrews Bay, I collected a large number of facts and figures about Dothan and Houston county and incorporated these in a letter to the Board of Engineers asking that they consider this matter favorably. I also wrote several congressmen, inclosing copies of the letter to the Board of Engineers, and requested that they give this important matter their attention. Favorable replies have been received from Crongressman Clayton, Wiley and Adamson.

The A. & S. A. B. R. R. have extended their boat service and the steamer Manteo now goes to New Orleans and somewhat cheaper rates have been put on from that point as well as Mobile and Pensacola. The Traffic Managers of the A. C. L. and Central Roads have promised to bring our contention for lower rates from the West before the January meeting of the Southeastern Traffic Association, and to give us a definite answer soon.

I have brought before Judge Leslie and the Board of County Commissioners the matter of rewiring and lighting up the court-house at nights. This matter will probably be settled at the February meeting of the Board.

At the request of one of the Club members, I compiled some statistics and wrote an article about Houston county for publication in a Hand Book on Alabama by the State Department of Agriculture and Industries.

It is with pleasure that I inform you that by correspondence, I induced Mr. C. E. Parmer, of Oneco, Fla., to visit our city and he has engaged a nearby farm, moved in, and will raise friuts and vegetables for home consumption and for shipment.

During the month I have given consideral time towards arranging a program and other details for the rally meeting and banquet on the 13th, and am hopeful that this meeting will create a new interest in the Club and redound to the great advantage of Dothan.

Letters have been written during the month to different prospectors about the location of a colony nearby, a crate factory, a canning factory, a photograph gallery, and a veterinary hospital.

In conclusion, I desire to say that it appears to me that of all times, the Commerial Club is now needed to aid in preserving our present resouses and industries, and to be the mouth-piece of making Dothan's good points known to the outside world.

At this, the beginning of the new year, let me ask the hearty co-operation of every director and member in doing an unselfish, patriotic and useful work towards the betterment and upbuilding of Dothan.

Respectfully yours,
E. L. LAYFIELD,
Secretary.

Treasurer's Report (summary)

Balance and Receipts	$319.97
Total Expenditures	78.48
Balance	$214.49

J. A. Cuthbert, of Ashford, was here today.

WOMEN ARE INVITED

as well as men to become customers of this bank. The freedom of the bank's council through its officers are at the disposal of lady patrons from the opening hour to the close of bank.

A WOMAN DEPOSITOR

is guaranteed a square deal and extra courtesies and privileges here. Generous treatment to all patrons wins us a deserved popularity.

The Oldest Bank .. Dothan,
THE DOTHAN NATIONAL BANK.
United States Depository
Capital $200,000.00.

First National Bank
Of Dothan
UNITED STATES DEPOSITORY

Capital Stock	$250,000.00
Surplus	50,000.00
Stockholders' Liabilities	250,000.00
Total	$550,000.00

The largest bank in Southeast Alabama. Your business is solicited. Courteous treatment extended.

D. C. Carmichael, President. E. R. Malone, Vice-President.
G. H. Malone, Cashier. Robt. Boyd, Assistant Cashier.

"MISTER MAN"

We want to impress the fact on your mind that we are still making c'othes that impress on sight, and clothes that have that hard-to-describe destiction, called style.

We will be pleased to show you our spring samples

WATCH US

PARKER & EZELLE
Haberdashers and Tailors

SEE THE PANTS

and prices in show window and you will be convinced that we are going to sell out this line.

$7, 00 pants now $4, 48 and so on through the list.

See them

M. CHERRY

NewspaperARCHIVE® NewspaperARCHIVE®

The Dothan Eagle

W. T. HALL, Editor and Prop

Telephone No. 119

Entered at the postoffice at Dothan Alabama, as second-class mail matter

Daily, for one year $5.00
(Every afternoon except Sunday)
Weekly, one year $1.00
(Published every Saturday)

Friday, January 15, 1909.

When one finds his busiess running him, he should turn on it with a club and kill off part of it.

Chattanooga is well situated to be hard hit by the prohibition law. It was shipping the stuff into dry states on every corner

---

The Aalanta *Journal* wants an American league, instead of English, after we have spent all this time getting *together the elaborate* vocabulary that we now possess.

Some of our friends have urged us, for godoness sake, not to mention politics any more right soon We won't, for decency, if we can possibly find anything else to talk about.

Several times the weather man has bunched off a lot of cold waves and headed them southward, but every time they have been flushed, scatterd, lost, strayed, misplaced cooped in, side-tracked, melted on some balmy weather and petered out before they ever got this for down.

THE CHOCTAWHATCHEE RIVER LIGHT AND POWER COMPANY, INC., OF DOTHAN, ALA.

The Choctawhathee River Light and Power Company was organized on the 19th day of November, 1908, with a paid in capital of $500,000,00 and an authorized capital of $1,000,000,00. The State of Alabama granted a charter to this company to do any and all things possible that can be done with eletricity.

The Company owns two power sites, one on the Choctawhatchee River proper and the other on the East prong of the Choctawhatchee River. The lower power site near Newton, Ala., was by act of Congress given to A. J. Smith and his associates, for the purposes of developing the same. The upper power site at Blackman's Mill was secured by purchase. The lower proposition has been surveyed and reported on by a prominent and distinguished hydraulic engineer, Mr. M. O. Wood, of New York. In his report to the Company Mr. Wood states that "the water can be raised safely at an elevation of twenty-six feet by the construction of a concrete dam across the river. Also, that on account of the proximity of sand gravel, timber, brick and the Atlantic Coast Line depot, that the power at this site can be developed at an exceedingly small cost to the Company; that the minimum horse power developed there will not be less than fifteen hundred horsepower.

The upper proposition was surveyed and reported on by Professor Edgar B. Kay, Dean of the University of Alabama, and who also occupies the chair of civil and electrical engineering in that college, and any statement made by him is considered as coming from the highest authority. In his report on the Blackman Mill statement: "There is not a power in Europe or America that has been built that would approximate in cheapness of construction, this power when developed."

When we take into consideration many hydro-electric plants which have cost as much as three hundred dollars per horse power we can well appreciate the astounding fact that this power will not exceed forty-five dollars per horse power in cost of construction To back up his statement of the above fact Prof. Kay proposes "to build and bring into Dothan this power" at the abnormally low figure as stated above.

All these statements resolve themselves into one query How will Dothan be benefitted by the acquisition of this power? It is not a fact that if Dothan can obtain the cheapest power on earth that it stands to reason Dothan can manufacture all kinds of cotton products and drive machinery cheaper than any place on earth.

The Divine in Nature has revealed a new power to human genius How far it will supercede steam for the work of the world cannot be foreseen. Water power has never ceased to be useful to man because the expansive power of steam was utilized And now that electricity is so far taking the place of steam in the direct application of force to mechanical contrivances, water power, developed by the building of immense dams across the world's greater streams, has become more valuable than ever The water fall has robbed the coal bin for producing the power now so impatiently demanded by an enterprising, hard working world. Electricity, next to the human brain and muscle has become the greatest working force of human industry Already it turns the wheels in factories of every sort. It lightens the work of the kitchen maid and drives the great machines for building the locomotive, the cantilever bridge, or a battleship There is not a machine in the great field of industry described above that it cannot run with the greatest convenience and facility than any other power that human power has brought into use. Electricity makes the trolley lines possible that are threatening every valley and highway of the country It is sure before many years to operate the gerater railroads, making it possible for them to climb the mountain sides where steam has *hardly been able to go except* by long circuitous routes. In Germany a speed of more than *one hundred miles an hour has al*ready been obtained. Cars run by electricity are heated and lighted *by the same power. Not noly for* lighting streets, factories and homes, but also for furnishing heat wherever it is wanted, electricity is the coming power. A substance called carburundum is made in an electrical furnace, the heat of which has thus far exceeded measurement. With the cost of coal steadily and permanently increasing, the demand for electricity must be unlimited for the power where wanted

A. J. SMITH.

MORE MACHINES WERE FRANKED.

Washington Jan. 11 Information secured at the postoffice department shows that Senator Tillman is not the only senator who has had a franked typewriter sold up for postage There are five typewriters belonging to representatives now being held at the postoffice for postage. Some of the machines have been held for months, according to postmaster Barnes of the Washington postoffice. The names of the representatives whose machines are held will not be made public by the department.

Postmaster Barnes of the Washington postoffice, denied that Senator Tillman's mail had been tampered with in any manner

Miss Nettie Strickland returned yesterday from Cleo, where she will be visiting for some time. Miss Fannie Bell [illegible] some time.

UNCLE SAM MAY GET [illegible]

Chicago, Jan. 15—Rev. [illegible] Meyer, of New York, [illegible] secretary of the Chicago Hebrew Mission, declared in an address yesterday that "all the Jews of the world will be in the United States within the next eighty years if the present rate of Jewish immigration continues."

"*The pesecution of the Jews in foreign countries*," said Dr. Meyer "has been driving them to the *United States by thousands* During the five years from 1903 to 1908 611,976 Jews immigrated to *this country*. In 1907 alone 149 182 Jews came from foreign lands to the United States."

Albany's schedule of licens provides that fire insurance companies shall pay $20 tax, where the gross premiums doesn't exceed $500 a year, and so on up according to the amount of premium This might be a good way to adjust rates here.

CICERONIAN NOTES.

The Ciceronian Society met in the class room, Monday, January 11, and a most *excellent program* was rendered.

Lawrence Hughes, Maud Baughman, *Edward Craig and Roy Hil*l donated several fine books to the library last week. The titles of *books and the names of donors* will be printed in the 1909 catalog.

The visitor last week was Miss Mert Cox, a former pupil of this school, but now a teacher of expression at Quincy, Fla. She delighted the school with a splendid reading Tuesday morning. The visitor Monday morning was Mr Newton, of Morgan, Ga., who came to enter his daughter in our school

Mr. Brown has promised a whole day as holiday to the school in which no pupil has to be sent to him for offending; the holiday to be given some day during the spring term, when convenient to the superintendent. We are very grateful to Mr. Brown, and shall try to show our appreciation by winning the holiday for all our classes.

A new set of officers was elected Monday to serve one term, as follows: President, Gertrude Venable; vice-president, Az Flowers secretary, Laucy Reeves; censor Eloise Lisenby; sergent-at-arms Loyd Jones; editor, Quay Fortner

Effie Hicks and Ethel Hatton were appointed to write notes for the society.

There will be no society meeting next Monday, because of mid-term examination.

Ida Reid,
Neppie Kelly,
Press Committee

FRANKLIN SOCIETY.

The Franklin Society met in *the music room Monday morn*ing and enjoyed a short program. The President appointed Mr. Tom [illegible] as *critic at this session and* he certainly did the office [illegible].

The declamations rendered were very good. Our editor of the "Whirlwind" read a humorous and interesting paper.

New officers were elected for the next month. Byrd Kelly being elected president; Jasper Brinson elected vice-president; [illegible] Florence secretary; Eddie Lay censor, Howard Roland, sergeant at arms; Henry Williams unanimously re-elected editor of the Franklin "Whirlwind."

The books donated to the library last week were: Silas Marner and The Fighting Chance, by Maud [illegible] Strive and [illegible] by Edward Craig; R[illegible] of a Bachelor by [illegible] [illegible] from Home [illegible] Carter's Legacy, by [illegible]

We would be glad to have ministers and other citizens interested in the schools to visit us any time.

[illegible]
[illegible]
Comm

White Plaited Shirts

A plaited shirt is the thing for Winter wear.

These fit well both in body and neck-baand and are of quality that you will be suprised we can sell for a DOLLAR each.

Wide or narrow plaites. Cuffs on or off.

Arrow collars too.

BATCHELOR BROTHERS

Tailoring Furnishings

SOAPS

TRY

McCALLUM'S

Witch Hazel Soap

For

The Skin

We are confident that you will like it. 10c per Cake, 3 for 25 cents.

N. H. McCallum

Prescription Pharmacist

Phone 121

GROCERY STOCK AT COST.

I have a remnant stock of groceries, and store fixtures, show cases, iron safe, scales, *cheese cutter, paper rack*, oil tank, and all fixtures usually found in a grocery store. They will go at a big discount. Must be sold this week. The stock of groceries will be sold to the merchants at such a discount that it will pay them to buy the whole stock. Individuals who want to save money by buying in bulk, call and see the stock.

All of this stuff must be sold. The sooner you come, the better stuff you will have to select from

T. W. BRUNSON,
Near A. C. L. Depot.

MONEY TO LOAN

On Imporved Farm Lands.

Long Terms, Easy Pay*ment, Low Interest.* . .

W. R. CHAPMAN

Houston National Bank

[illegible]

Dothan, Ala.

HACK LINE.

I *am running a first-class* hack line and am prepared to give the public **Prompt Service.** You don't get left when you depend upon my hacks. They meet all trains, day or night.

Phone 304.

F. E. CALL.

Young Men & Yonug Women

Wanted, to prepare for position as stenographers, bookkeepers, and telegraph operators at salaries, paying $50 to $150 a month. Positions guaranteed, railroad fare paid, catalogue free. Menton Dothan Eagle and address

Wheeler Business College

Birmingham Alabama.

Isaac Brackin Salve

Cures Old Sores

This salve has been made half a century, and is only made to cure old scres. If it fails, you return the box to the druggist and get your money back. If it was ever applied to an old sore according to directions and failed to cure it the failure was never reported. Buy a box and give it a fair trial.

For Sale by

PARAGON PHARMACY.

Dothan, Alabama.

We wish to call the attention of our Customers to our

CLEANING AND PRESSING DEPARTMENT.

We have added a room to our building to do this class of work exclusively, and expect to give you first-class work at reasonable prices.

Two piece suits dry cleaned and pressed. . . . . 50c.
Two piece suit scrubbed and pressed. . . . . .75.
Coat or Pants single scrubbed and pressed. . . . . .40c each.
Ladies' Skirts, plain without plaits, dry cleaned and pressed. 50c each.
Skirts with plaits dry cleaned and pressed. . . . . . . .75.
Ladies' Full Suits cleaned and pressed, . . . $1.00 to $1.50.
We are also prepared to do French dry cleaning, of such garments that cannot be cleaned by water process without injury to goods. Prices will be made on examination of goods when wished to be done by this method.
When our wagon calls for your Laundry, give out your pressing. Club members, $1.25 per month Panama Hats Cleaned.

DOTHAN STEAM LANDRY.

Plain Talks on Fertilizers

How to Get the Greatest Possible Yield per Acre

It is a well-known scientific fact that in order to produce the very greatest possible yield from any soil it must contain an *actual excess* over and above all demands that can possibly be made on it by the plants.

Many farmers will feed their stock as much nourishing food as they can possibly assimilate, yet will starve their crops on the mistaken notion that they are "economizing" on fertilizer. The experiences of farmers, government experts,

and agriculturalists everywhere confirm the fact that plants, like animals, need the fullest possible amount of nourishment that they can obtain if they are to be developed to the utmost.

The economy in fertilizers is not in the amount used but in the ratio of quality to cost. Virginia-Carolina Fertilizers are the best in the world for the least money. More than one million tons were sold to Southern farmers last year; and every year the demand becomes greater.

The best results in producing corn, the good old stand-by crop of the South, follow the application of 200 to 300 pounds of the right fertilizer. Virginia-Carolina Fertilizers will greatly "increase your yields per acre" of corn or any other crop, even on poor land—and the most wonderful results are produced through its use on good land.

Write today to the nearest office of the Virginia-Carolina Chemical Company for a copy of their latest Year Book or Almanac, a large 130-page book of the most valuable and unprejudiced information for planters and farmers.

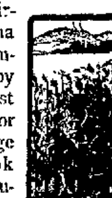

VIRGINIA-CAROLINA CHEMICAL CO.

Richmond, Va. Norfolk, Va. Columbia, S. C. Durham, N. C. Charleston, S. C. Baltimore Md. Atlanta, Ga. Columbus, Ga. Savannah, Ga. Montgomery, Ala. Memphis, Tenn. Shreveport, La.

NEWSPAPERARCHIVE®

FOR RENT—an office in the Paragon Pharmacy Building.—Apply to Paragon Pharmacy.

PARAGON PHARMACY.

Where a' Registered Pharmacist Fills Every Prescription

GROCERY MARKET.

Country Produce.

Eggs	20c doz
Hens	25c
Fryers	.20 to 25c
Syrup	.30c
Sweet Potatoes	.60c

Strong demand for Sweet Potatoes

LOCAL AND PERSONAL

Mrs B J Moody spent the day yesterday in Montgomery

FOR SALE—A good pony, buggy and harness J W JONES 1w

Mrs D C Murphy is critically ill at the Muphy home on N Lena street.

WANTED TO RENT— Seven room residence Close in Address Box 86 3t

Rev E M Craig went to Hartford this morning to conduct the funeral service of Mrs J. S. McCants, of that city who died last night, after a lingering illness

Mrs Martha Weathers, of Cho is in the city visiting the family of Mrs D. M Strickland, on East Newton street

OTHER MEATS.

When some people think of meat they think of steak You should try a nice juicy roast or stew Enterprise Market, two phones tf

FOR SALE—A very good horse buggy and harness for only $60 Apply to T W Robinson. 1

Those who haven't paid their state and county taxes please see me and get receipt at the court house L A OPPERT 1t

HURRY ORDERS.

A hurry to meet the ever increasing delivery service The boy is waiting for your order no matter when it comes Enterprise Market, two phones tf

FOR SALE—My home on St Andrews street Want to move closer to my business W C PILCHER

Give your heavy drayage to Whatley Bros Phone 47 1

Ladies' Tailored Suits ... 20 and $25 to $12 50 and $11 Whatley's 1t6

Ladies' Long Empire Coats latest styles are now selling for $5 00 $7 50 and $10 00 at Whatley's. 1t6

All who don't assess their State and county taxes by February the first, will be charged a fee W M BROOKS, T A H C

The Famous Dreyfus Case will be shown at the Dothan Theatorium tonight and to-morrow night, on **two reels. Don't miss it.**

CALIFORNIA DON'T WANT THE JAPS.

Sacramento, Cal,—Three anti-Japanese bills introduced in the State Assembly by Grove L Johnson of Sacramento and one introduced by A M. Drew, of Fresno, prohibiting aliens from holding land in the state have attracted wide interest.

The Johnson bills are designed first to prevent Japanese being directors of corporations; second, to segregate their children in the schools, and third to segregate all Japanese by defining the limits within which they must live

The first two were introduced last session by Mr Johnson and action upon them suspended at the telegraphic request of President Roosevelt pending diplomatic negotiations between the United States and Japan over the action of the San Francisco school board in excluding Japanese youths from public schools and assigning them to institutions set aside for "Mongolians " The Japanese maintained that they were not Mongolians and assemblyman Johnson introduced an amendment specifying "Japanese" in the law It was the enactment of this measure that the president objected to and it was killed

Washington Can't Stop Him.

Discussing his measures today Mr Johnson said:

"I believe sentiment against the Japanese has grown to such an extent that the bill will pass

"I am prepared to make a fight for them and even should Washington interfere again, I would not stop until the Legislature went on record

"I regard the presence of Japanese as more dangerous a hundred fold than that of Chinese In our schools Japanese youths of 16 and 18 years, with their characteristic disregard for the virtues of women, should not be permitted to sit beside our own children They are a menace to the girlhood of the state

"I am not prompted by the Asiatic League, or any other organization or person in presenting my measures "

The Japanese already have a lobby on the scene and will contribute considerable money to make a fight The hearings will be held in a few days

USING MAILS TO DEFRAUD

Atlanta Jan 13 On the charge of using the mails to defraud L McCrorey was indicted today by the federal grand jury McCrorey was arrested in the Kiser building in Atlanta

It is alleged that he pretended to represent an advertising concern which desired to establish agencies in various cities Agents were offered $75 a month and all expenses They were asked to deposit $300 as a guarantee of good faith In a push he would accept $200 and on ill Knoxville Columbia and even Louisville Ky have produced victims

Demands for the monthly salary eventually cut ... by the excuse that McCrorey was traveling for his health

BRIGHT BITS.

"Why do you talk so much about your ancestors' originality? ... is not particularly audacious"

"That's true But he once mentioned a man who went hunting ... referring to him as a mighty nimrod '"—Washington ...

Lady Patron Mr Photographer which view of me do you think would be the most pleasing?

Photographer Madam if you would not take offense

Lady Patron Not in the least

Photographer— Then I should back view madam —Bohemian

Katy, aged ... and a resident of America's seat of culture, ran to her father one morning, exclaiming:

"Father, Brother Howard swore "

"Swore, did he?" inquired the parent grimly, reaching for the slipper "What did he say?"

"He said 'ain't ' " responded Katy solemnly —Success.

A GOOD NAME IN POLITICS.

The New York Times, in an exceedingly generous treatment of Senator Tillmas, says:

"Certainly, if Mr Tillman's reputation were the opposite of what it is, his explanation would be received with smiles His good name saves him "

Which is rather a pertinent reminder that temperament is not such fatal element in politics, if it is ballasted with a reputation for honesty and the proper observance of the old law regarding a man and the company he keeps

Tillman went into the senate with few friends and a great many scoffers His crudeness, bordering sometimes on vulgarity, his contempt for the precedent and his pugnacity were handicaps which retarded a more general appreciation of his finer qualities

Today the most inveterate of his critics do not deny him ability and many of the South Carolina newspapers which at the outset of his political career were the bitterest in their jeers, are now warmly espousing his cause

Even a slight indiscretion like Senator Tillman's is overlooked in the general honesty of his long career —Atlanta Constitution

SPECIAL NOTICE.

Mrs. Thos D Sale will open a studio and teach a limited class in voice culture, piano expression and a class of boys and girls in elocution Special attention will be given to correct breathing and tone placement Miss Sales will be assisted by Miss Barnett, who will teach a kindergarten class Those desiring to study will phone No 399, on No 74 N Foster St 319 da

PLUMBING AND ELECTRICAL WORK.

See the man that will do your work right

Repairing of all Kinds

Telephones 318 and 23

E. G. BRAGDON
59 East Main Street.

WHATLEY & WARD
Make a Specialty of CITY DELIVERY, and always keep a select bunch of SALE HORSES ON HAND.
Telephone 47.

Dr C W. HILLIARD

Diseases of the Eye, Ear Nose and Throat.
Hours 8 30 to 12 A M 1 30 to 4
HOUSTON NATIONAL BANK BLDG

BEGINNING MONDAY THE 11th prices on Oysters will be pr Quart - - - - 35c pr Doz. Half Shell 20c

J. W JONES.

DOTHAN'S SECRET ORDERS.

DOTHAN LODGE No. 466,
A. F. & A. M.

Meets every second Saturday at 2 p. m. and on Thursday night before the fourth Saturday.
D. M. Hatcher, W. M.
O. M. Murphy, Secty.

PYTHAGORAS LODGE No. 659
A. F. & A. M.

Meets on the second and fourth Tuesday nights of each month.
A. E. Garner, W. M.
J. M. Strickland, Secty.

DOTHAN CHAPTER No. 113,
R. A. M.

Meets on the second and fourth Friday nights of each month
P M. Carlisle, H P.
J. B. Saxon, Secty.

DOTHAN COMMANDERY No. 25
K. T.

Meets on first Friday nigth in each month.
D. C. Carmichael, E C
W. T. Hall, Secty

DOTHAN CHAPTER No. 76,
Eastern Star.

Meets every first Thursday afternoon in each month, at 3 p m.
Mrs. Jesse M Hunter, W M
Mrs Helen Renfro, Secty.

DOTHAN LODGE No. 131,
W. O. W.

Meets every second Tuesday night.
Thos Burdeshaw, C. C.
H. M. Kincey, Secty.

BENEVOLENT LODGE No. 122,
K. of P.

Meets first and third Thursday nigths
M. Cherry, C C.

DOTHAN LODGE No 1133,
P. B. O. E.

Meets every Wednesday night at old City Hall
Geo. Cotton, E R
J. N. Blaum, Sety.

DOTHAN LODGE No. 158,
I. O. O. F.

Meets every Monday night .
S A. Stapleton, N G.
J. W. Jones, Secty

Try the Old Reliable CITY MARKET for Service and Quality.
Two Telephones—64 and 373
Established 1901
W. MAY, PROPRIETOR

Office Supplies

When you need something for your office or Desk
SEE US
We keep the things you need in Books, Files, Paper, Pens, Ink Pencils note Books Etc

StricKland Bros.

ROOFING
Metal Work

When I put a roof on your house it is fixed right. When I build your guttering, it is right. I am prepared to do any kind of a job and guarantee my work in all lines of Roofing and Metal Working

W. M. LOUIS.

Change of Schedules,

ATLANTA & ST. ANDREWS BAY RY CO

TIME TABLE No. 7.

To Take Effect Dec. 6, 12:01 A. M.

Southbound No 3	No. 1.		Station		No. 2.	Northbound No. 4.
3 30 p m	8 45 a m	Lv	Dothan	Ar.	12 35 p.m.	6 55
5 05	10 40	Ar.	Cottondale	Lv.	11 00	5 20
5 20	11 00	Lv.		Ar.	10 35	5 05
8 45	1 50	Ar.	Panama City	Lv.	7 00 a.m.	2 15pm

Connections—
Dothan—A. C. L. Ry., C. of Ga Ry.
Cottondale—L. & N. R. R.
Panama City—Mobile & Gulf S. S. Co.

W R. BEAUPRIE,
General Manager.

WANTED—A competent bookkeeper by a wholesale house Must write a good hand and be quick and accurate at figures. Splendid opportunity for right party. Address "XYZ" care this office

Advertisements like the above are seen daily in papers Young man, are you ready for the opportunity? If not, get out of the rut. Learn something and be a useful man Begin the new year by a BOOKEEPING, SHORTHAND, OR ENGLISH COURSE at our school, and a good position will await you on completion Call, write or phone 300 for particulars.

DOTHAN BUSINESS COLLEGE

HAVE A RESERVE FUND

for what may happen in the future. Begin an account with us today, and encourage it by syntematic saving.

One thing we do—"BANKING"

Third National Bank of Dothan

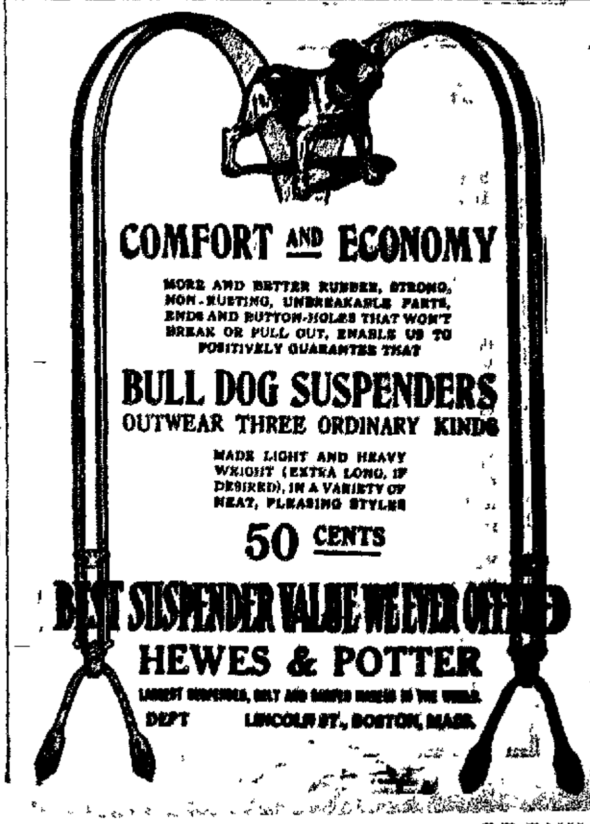

NewspaperARCHIVE®

Society and Items of Interest to Women

MRS. KATE DOWNING GHENT
Telephone 289.

Mrs. Ed. Jones Entertains.

Mrs. Ed. Jones was hostess Thursday afternoon for the 'As You Like It Club' at her home on West Main street. Mrs. Jones possesses the true hospitable spirit and it was in evidence on this occasion by the presence of many invited guests outside the Club membership

It was a lovely afternoon, suggestive of spring with its balmy air, making it hard to realize that it is mid-winter. The rooms were made beautiful with palms, ferns and vases of roses

After the game of Nations were enjoyed at seven tables, lunch cloths were spread and a delightful two-course luncheon served at the card tables. The score cards were especially beautiful, being in the form of apples, hand painted The directors of the Club presented the members with lovely Club calendars, tied with red ribbon.

Those invited to meet with the Club were; Mrs. Robert Boyd, Mrs. Simonton, Mrs. Harris, Mrs. Alto Faulk, Mrs. Will Frazier Mrs. McCallum, Mrs. Charlie Farmer, Mrs. Jim Grant, Mrs. Ben Grant, Mrs. Fritter, Mrs. W. Harris of Montgomery, the Misses Jones of Valdosta, and Miss Eva Heard. Mrs. Jones was assisted by Mrs. Calvin.

• • •

Mrs. W. H. Grant entertained the Embroidery Club Wednesday afternoon at her home on North Oates street.

The Embroidery Club is noted for its afternoons of pure enjoyment and this occasion was no exception to the rule, and on the calendar of memory another enjoyable meeting will be enrolled.

Delicious refreshments were served.

• • •

Mrs. J. M. Dunklin will entertain this evening at a domino party, in honor of her neice, Miss Steele, of Selma, Ala.

• • •

Mrs. Hicks, who has been the charming guest of her parents, Mr. and Mrs. W. C. Fritter, has returned to her home at Chatom, Ala.

No cange in the conditon of Dr. Howell, except that he is gradually growing worse.

Wasn't Worth While.

From Puck.

"Did Mae get her maiden name back with her divorce?"

"She didn't want it. She married that afternoon.

SHERIFF'S SALE.

By Virtue of a Writ of Venditioni Exponas issued out of Circuit Court of Houston County, Alabama and to me directed whereby I am commanded to sell the property hereinafter described, to satisfy a certain judgment recently obtained against J. H. Bryan, in favor of the First National Bank of Dothan to wit Two Box Ball Alleys and Eleven Balls

Therefore according to said command I shall expose for sale at Public Auction, all the right, title and interest of the above named J. H. Bryan, in and to the above described property, on the 25th day of January, 1909, during the legal hours of sale, at the Court House in Houston County, Alabama.

Dated at Dothan this 15th day of January, 1909

T. W. BUTLER,
Sheriff of Houston County, Alabama 1125

WILL BUILD DISTRICT PARSONAGE.

Presiding Elder J. A. Peterson is busy these days trying to get things together, that the Dothan District Parsonage may be built this year. They have a beautiful lot purchased on West Main St and the house would have been already under way, perhaps, but for the fact that in the division of the Marianna district property this district was cut out of resources which it was thought rightfully should have been given to them, thereby crippling the undertaking.

The question of division had to be left to a board of arbitrators Their decision was taken as a final settlement, though most of those in this new district could not help but feel that justice had not been done them in the settlement thus resorted to. But that will not stop the building from going up as it is a necessity, and our Methodist friends never stop, after first deciding that a thing is needed and should be done, until the work is finished.

We hope to soon see work begun on the district parsonage.

Unlucky Thirteen.

From the Chicago News.

"Alas!" sighed the school girl "I now realize that thirteen is the unluckiest of all numbers."

"What's the explanation?" queried the innocent bystander.

"Well, you see, I am just thirteen years old," explained the fair miss, "and mama says I'm too old for dolls and papa says I'm too young to have a beau."

Mr W. H. Clark, of Slocomb, was in Dothan today.

G. S. Kelly and sons, A. C. and A. L. Kelly, of Slocomb, were in was in Dothan today.

Lookout, Peach Crop.

Jim White, the barber, brought the first peach blossoms of the year to the Record office Thursday He found them at the home of Andy Green, property of Cephi Simpson. The branch brought to the office was very beautiful, containing several well matured blossoms Tocoa Record

---

FOR SALE.

I have 1,000 bushels of Cook's Improved Cotton Seed, just arrived from North Georgia. Will sell for $1.00 per bushel. This is the only cotton that will yield 1 per cent lint, makes a strong and persistent bearer, a strong well limbed plant, rather close-jointed Has stood first at the experiment stations of Georgia, Alabama, Mississippi, and North Carolina Plant it, and satisfaction will be the result, as I have my first objections to hear from four years experience. J. L. WARD, of Whatley & Ward, Dothan, Ala J12-d&w.

GRANGE MIXTURE

MAKES GREEN FIELDS

MADE BY
DOTHAN GUANO CO.
DOTHAN ALA.

A Denial

To our many patrons we wish to state that there has been rumors that the going out of business sale we are conducting is merely a sale and that we are not going out of business.

We wish to state that our going out of business sale is true in every way and that we must vacate store by March 1st. This leaves about six weeks for us to dispose of entire stock of Notions, Tinware, Hardware, Enamelware, Stationary, Glassware, Mens & Ladies and Childrens Underwear. Gents and Ladies Furnishings, Dry Goods, Ribbons, Hats, as well as a big line of SHOES, every thing in our store will be sold at less than cost, and

Now is The Time To Purchase Your Present and Future Needs. Show Cases Cash Registers and Carey Safe For Sale at Less Than Cost.

ECONOMY 5 & 10 c Store.
L. Rossheim, Manager,

TWO WEEKS

For the next two weeks everything in our house will be reduced in price

Below we give a few prices to convince you

J. & M. $6.50 Shoes for	$5.00
E. & P. $5 Shoes	4.00
All $3.50 Hats for	2.75
All $3 Hats for	2.50
Manhattan Shirts, $1.50 grade,	1.25
" " $2 grade, for	1.50

We don't care to carry anything over for another season, and for this reason our entire STOCK of Clothing will be put upon the market at actual COST.

This sale is for cash only, and no goods charged at these prices

GRANT CLOTHING COMPANY

No Land So Rich That Fertilizer Cannot Make It Better

You use fertilizers for the profit you get out of them—and the better the land the more profitably a good fertilizer can be used on it. Do not imagine because land will produce a fair crop without

Virginia-Carolina Fertilizers

that these fertilizers cannot be profitably used on it, or that they were made only for land too poor to produce without them. If poor land will show a normal increase when fertilizer is used, good land will show at least double the increase. Use Virginia-Carolina Fertilizers to increase the *quality*, as well as the *quantity* of the crop—and you will increase the profits from your land.

"I have been using your fertilizers for a number of years" says Mr. William Fraiser, of Glastonbury, La., "*and find that it not only pays to fertilize, but to do plenty of it, and use the best fertilizers to be had, such as your brands.* I have used a number of them and found them to be as recommended and to give better results than any other fertilizers that I have ever used."

Every planter and farmer should have a copy of the new 1909 Virginia-Carolina Farmers' Year-Book. Get a free copy from your fertilizer dealer, or write our nearest sales office.

Virginia-Carolina Chemical Co.

Sales Offices
Richmond, Va.
Norfolk, Va.
Columbia, S. C.
Atlanta, Ga.
Savannah, Ga.
Memphis, Tenn.

Fertilizers Virginia-Carolina Chemical Co.

Sales Offices
Durham, N. C.
Charleston, S. C.
Baltimore, Md.
Columbus, Ga.
Montgomery, Ala.
Shreveport, La.

NEWSPAPER ARCHIVE®
NEWSPAPER ARCHIVE®